FIRST-CLASS TRAVEL

GREYHAWK







Jayco®

GREYHAWK | MOTORHOMES BY JAYCO

FIRST-CLASS TRAVEL

Grip the steering wheel. This is what it feels like to step up into a new class. Now, look around. This is how you travel in class. Say hello to the Jayco Greyhawk—the most value-packed, entry-level motorhome on the market today. Built on a Ford E-450 chassis with a 305 HP Triton engine, Greyhawk delivers more high-end features than anything in its price range. Don't just move up in class. Get ahead in a Greyhawk.



GREYHAWK 31FK | MIDNIGHT



GREYHAWK 31FK | MIDNIGHT



GREYHAWK 31FS | WALNUT



GREYHAWK 31FK | MIDNIGHT

LUXURY STARTS WITH ATTENTION TO DETAIL

A. GREYHAWK'S WELL-APPOINTED CAB
Maneuver the roads in comfort thanks to an Optima leather driver seat with 6-way power.

B. TRITON 6.8L EFI V-10 305 HP ENGINE
Greyhawk combines the robust Triton engine with a Ford E-450 chassis for ultimate handling.

C. SELECT-MODEL BUNK BEDS
There's room to sleep the family thanks to standard bunk beds in the 31FS model.

D. MEGA STORAGE
Lockable exterior storage with door pulls provide easy access to your gear.

E. FIBERGLASS RUNNING BOARDS
High-traffic areas should never be overlooked. Say hello to standard fiberglass running boards.

F. IN-DASH INFOTAINMENT SYSTEM
A 6.5" touch-screen display features back-up views, built-in GPS and entertainment for the road.


A


B


C


D

YOU WANT PEACE OF MIND

That's why we offer our exclusive 2-year Co-Pilot Warranty, the industry's best and most comprehensive warranty program.

TO LEARN MORE ABOUT OUR QUALITY CONTROL TESTING, SCAN HERE WITH YOUR SMARTPHONE.









WITH YOUR PURCHASE

Every Jayco RV undergoes rigorous quality control testing before it leaves the factory, so you can be confident your new Jayco will continue to provide the ultimate in reliability for years to come.

For a copy of our 2-year Co-Pilot limited warranty with full terms and conditions, ask your local Jayco dealer.

NOBODY OFFERS A BETTER WARRANTY THAN JAYCO.
2 YEAR
WARRANTY
Jayco

GREYHAWK

MOTORHOMES

JAYCO CONSTRUCTION

At Jayco, we've built a reputation for superior construction and craftsmanship. We always use top-quality materials and innovative manufacturing techniques—down to the smallest details. The result? Unmatched resale value and peace of mind in an RV that's built to handle whatever the road throws at it, while outlasting everything but your memories.



OLD WORLD CRAFTSMANSHIP

Jayco's dedicated production team includes Amish craftsmen who build with well-honed woodworking techniques passed down for generations.

eco advantage™

www.jayco.com/ecoadvantage

THE JAYCO ECOADVANTAGE IS OUR COMPANY'S COMMITMENT TO PROTECTING THE ENVIRONMENT. Scan this QR code with your smartphone to watch a video about our efforts and the impact we're having on our world.



WALL CONSTRUCTION

1 **Vacuum-bonded layers:** Involves 15-18 minutes of 144 tons of pressure to ensure a stronger bond

2 **High-gloss, gel-coated HG 4000 fiberglass exterior and standard Diamond Shield paint protection:** Withstands use, travel and UV rays while creating a stunning package

3 **Seamless front cap:** Increases aerodynamics, while cap adds durability and leak protection where it's needed most

FLOOR CONSTRUCTION

4 **Vacuum-bonded layers:** Backed by computer monitoring and constant quality control checks, Jayco prides itself on building a solid foundation

5 **Welded aluminum frame:** Lighter than wood, increases Greyhawk's maneuverability

6 **Structurwood floors:** Creates one of the industry's strongest foundations

ROOF CONSTRUCTION

7 **Vacuum-bonded layers:** Laminates materials together using more pressure than typical pinch-roll process

8 **Bead-foam insulation (R-15) and padded ceiling:** Maintains interior temperatures, absorbs sounds

9 **1/4" plywood decking on 5" arched welded aluminum trusses:** More moisture resistant, plywood holds up to the elements

10 **Seamless fiberglass shield:** Features one-piece construction, ensuring better leak protection

PERFORMANCE

11 **Ford E-450 chassis and Triton 6.8L V-10 305 HP engine:** Features 19,500 lbs. GCWR with up to 5,000 lbs. of towing capacity

12 **MOR/ryde frame:** Extends chassis for optimal weight distribution and features one-piece, laser-shear construction for a tight-fit design

13 **Rubber body mounts with Hellwig helper springs:** Reduces vibration

STANDARDS AND OPTIONS

STANDARD EXTERIOR EQUIPMENT

- TuffShell vacuum-bonded 5" crowned laminated roof
- TuffShell vacuum-bonded laminated floor and sidewalls
- Front molded seamless fiberglass cap
- Seamless one-piece rubber roof
- Unitized, 1-1/2" laminated floor construction with undercoating
- FRP Lamilux 4000 smooth fiberglass sidewall exteriors
- Diamond Shield paint protection film
- Welded tubular-aluminum sidewall framework
- Fiberglass wings and running boards
- Bead-foam insulation (R-15 max roof, R-8 max floor, R-7 max walls)
- 80" tall fiberglass, radius-cornered entrance and screen door
- Keyless entry door, touchpad lock system
- Electric-powered, double-entrance step
- Heavy-duty, entry-door grab handle
- Patio light with inside switch
- Tinted safety-glass windows
- High-output, marine-grade exterior speakers (2)
- Wheel liners
- 12V electric awning with adjustable pitch
- Onan 4,000-watt MicroQuiet generator with auto-changeover
- Lockable, one-piece polyethylene exterior storage compartment with door pulls
- Pass-through storage compartment with slam latches and light (select models)
- Slideout battery tray
- 56-lb. chassis-mounted propane gas tank
- 12V electrical system with 120V, 60-amp power converter
- 30-amp power cord
- Outside shower
- 12V demand water pump
- Water heater bypass system
- Heated holding tanks, 12V pads
- Black holding tank sprayer
- Roof ladder

STANDARD INTERIOR EQUIPMENT

- 84" ceiling height with padded ceiling vinyl
- Washington Glazed cabinetry with raised-panel doors and deluxe hidden hinges
- Screwed-stile cabinetry construction
- Overhead cabinet with LCD HDTV (select models)
- Ball bearing drawer guides, 75-lb. capacity with full-drawer extension
- 3-burner range with 9,000-BTU SuperBurner and piezo igniter
- 8-cu. ft. flush-mount refrigerator with double doors
- Microwave oven with carousel
- Oversized oven
- One-piece J-Stone solid-surface, high-gloss countertop with integrated deep bowl sinks with covers (2)
- High-rise, single-lever faucet with pull-out sprayer
- Water purification system
- Dream Dinette mechanism, raises and lowers dinette tabletop
- High-intensity halogen recessed 12V lighting package
- 26" digital LCD HDTV (31SS, 31FK)
- 32" digital LCD HDTV (26DS, 29KS, 31DS, 31FS)
- Cable TV hookup with RG6 coax
- Crank-up digital antenna with signal booster
- Fabric-covered box valances with lambrequin legs
- Residential furniture, designed and made by Jayco
- J-Steel sofa
- Trackless carpeting with padding
- Diamondflor vinyl kitchen flooring
- Lap safety belts on all living area seats
- Interior Command Center
- 15,000-BTU ducted A/C
- Auto-ignition furnace with wall thermostat
- Satellite dish prep for roof and sidewall
- Marine toilet with foot flush
- ABS shower with one-piece surround
- Queen-sized bed with Cloud Ten pillowtop mattress
- Under-bed storage, bed lifts easily on gas struts (select models)
- Large wardrobes

STANDARD CAB EQUIPMENT

- Remote keyless entry
- 3-point lap and shoulder safety belts (driver and passenger)
- Auxiliary start switch
- Power Optima leather driver seat
- Upgraded seats with full front/back adjustment in Optima leather
- Driver and passenger air bags
- Padded fabric headliner
- Privacy curtains for cab area
- Padded wings behind cab

STANDARD CHASSIS EQUIPMENT

- Triton 6.8L EFI V-10 305 HP engine
- 5-speed automatic TorqShift series transmission with overdrive
- 55-gal. fuel tank
- 130-amp alternator
- 5,000-lb. hitch with 7-pin plug
- Power anti-lock brakes with power steering
- A/C and cruise control from factory
- Hellwig helper springs with rubber insulation body mounts

CUSTOMER VALUE PACKAGE

- Portable, outside gas grill
- Deluxe, remote-control, heated, side-view mirrors
- Back-up and side-view cameras/monitor
- Clarion infotainment system with in-dash, touch-screen radio with 6.5" LCD color display, DVD/USB, Sirius satellite prep, Bluetooth and built-in GPS
- 22" LCD TV in bedroom
- 400-watt inverter
- Tankless water heater

OPTIONS

- Customer Value Package
- Premium Paint Package: Amber Stone
- Aluminum rims
- Hydraulic auto leveling jacks
- 15,000-BTU A/C with heat pump
- Front entertainment center with 32" LCD HDTV
- Bunk CD/DVD players (2) (31FS)

FLOORPLANS

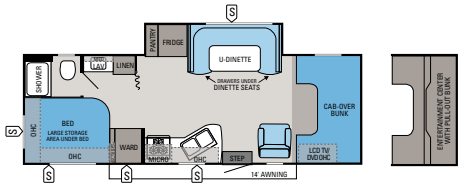

GREYHAWK | 26DS

Ext. Length: **28' 9"** Exterior Height: **139"** Sleeps: **4-5**

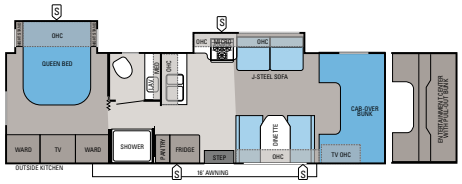

GREYHAWK | 29KS

Ext. Length: **31' 6"** Exterior Height: **139"** Sleeps: **4-5**

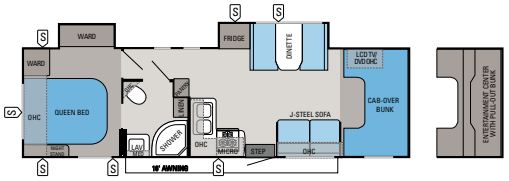

GREYHAWK | 31DS

Ext. Length: **32' 5"** Exterior Height: **139"** Sleeps: **5-7**

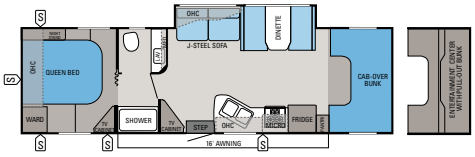

GREYHAWK | 31FK

Ext. Length: **32' 5"** Exterior Height: **139"** Sleeps: **5-7**

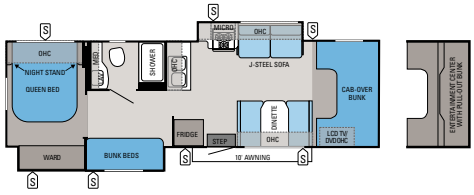

GREYHAWK | 31FS

Ext. Length: **32' 5"** Exterior Height: **139"** Sleeps: **7-9**

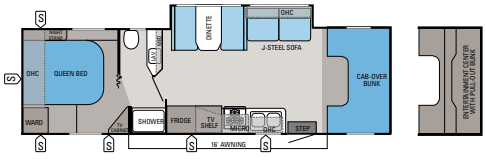

GREYHAWK | 31SS

Ext. Length: **31' 11"** Exterior Height: **139"** Sleeps: **5-7**

EXTERIOR PAINT CHOICES



STANDARD PAINT PACKAGE



AMBER STONE PREMIUM PAINT (OPTIONAL)

INTERIOR DÉCOR CHOICES

MIDNIGHT



WALNUT

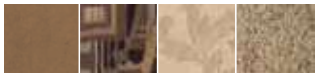

NUTMEG

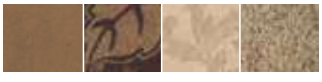

WOOD



SPECIFICATIONS

FLOORPLAN	EXT. LENGTH	EXT. WIDTH	EXT. HEIGHT (WITH A/C)	INT. HEIGHT	GROSS VEHICLE WEIGHT RATING (LBS.)	GROSS COMBINED WEIGHT RATING (LBS.)	ENGINE/SIZE	WHEEL BASE	FURNACE AUTO-IGNITION (BTUS)	FRESH WATER CAPACITY (INCLUDES WATER HEATER) (GALS.)	GRAY WASTE WATER CAPACITY (GALS.)	BLACK WASTE WATER CAPACITY (GALS.)
26DS	28' 9"	100"	139"	84"	14,500	19,500	6.8L TRITON EFI V10	181"	31M	32.75	40	32
29KS	31' 6"	100"	139"	84"	14,500	19,500	6.8L TRITON EFI V10	212"	31M	32.75	40	32
31DS	32' 5"	100"	139"	84"	14,500	19,500	6.8L TRITON EFI V10	223"	31M	32.75	40	31
31FK	32' 5"	100"	139"	84"	14,500	19,500	6.8L TRITON EFI V10	223"	31M	32.75	40	32
31FS	32' 5"	100"	139"	84"	14,500	19,500	6.8L TRITON EFI V10	223"	31M	32.75	40	32
31SS	31' 11"	100"	139"	84"	14,500	19,500	6.8L TRITON EFI V10	218"	31M	32.75	40	32







THE Jayco® family STORY

THE JAYCO STORY BEGAN IN 1968 WITH OUR FAMILY—THE BONTRAGERS. Lloyd Bontrager created an innovative, easy-to-use lifter system that led to a better fold-down camper. Loaded with more conveniences, he believed his camper would bring families closer together.

Since then, the Jayco family has grown. From our factory to our front office, from our salespeople to our suppliers, our family bond is four decades strong with the support of more than 300 Jayco dealers.

Together, we're helping make new family stories. **YOUR FAMILY STORY.**

welcome to the Jayco family

300 JAYCO DEALERS

Establishing a solid relationship with your local Jayco dealer is a key component in the enjoyment of your new Jayco. By purchasing from a local dealer, you will have a convenient location for sales, parts and service support. We hope you enjoy working with them as much as we do.

Coach-Net® RV Technical & Roadside Assistance

Travel worry-free with Jayco's Customer First Roadside Assistance program, yours at no cost during your first year of ownership. This program is offered through Coach-Net, the largest RV emergency road service in the country, and gives you immediate access to dependable roadside assistance and support services with a simple phone call.

tread lightly!® OFFICIAL SPONSOR

Jayco proudly sponsors Tread Lightly!, a nonprofit organization whose mission is to empower generations to enjoy the outdoors responsibly through education and restoration.

JayPlus

From RV insurance to extended warranties, JayPlus has it covered. Ask your Jayco dealer about our exclusive JayPlus program today.

Jafari Discover America

As a Jayco owner, you can be part of the Jayco Jafari International Travel Club. Ask your dealer about the Jafari "flight" in your area, write Jayco or visit our website.

Gross Vehicle Weight Rating (GVWR): The maximum permissible weight of the motorhome, including the Unloaded Vehicle Weight (UVW) plus passengers, personal items, all cargo, fluids, options and dealer-installed accessories. The GVWR is equal to or greater than the sum of the UVW and the Cargo Carrying Capacity.

Gross Combined Weight Rating (GCWR): The maximum allowable combined weight of the motorhome used as a tow vehicle and the attached towed vehicle.

It is important for your safety and enjoyment that you are aware of the weights and tow ratings of the RV you select. Consult a competent advisor for questions or advice. Whether you are new to RVing or a veteran, get a feel for the performance of your RV before heading out on the roadways. When you tow a vehicle with your RV, you must drive differently than when you drive a single vehicle. Practice hooking up, driving, backing up and braking in a safe environment or seek out professional instruction. Jayco affixes a weight label to each RV which lists weight information for that vehicle. Refer to that label to verify the vehicle will meet your requirements. See specifications chart inside.

Jayco, Inc., P.O. Box 460, Middlebury, IN 46540, www.jayco.com RVIA

See dealer for further information and prices. All information in this brochure is the latest available at the time of publication approval. Jayco reserves the right to make changes and to discontinue models without notice or obligation. Photos in this brochure may show optional equipment and props for photography purposes. RVs built for sale in Canada may differ to conform to Canadian codes. ©2012 Jayco, Inc. 13-GREY-PL 1012-20K Printed in U.S.A.